

WHAT ARE PREREQUISITE SUBJECTS?

A prerequisite subject is a subject or sequence of subjects which must be completed before entering a course of study. Many programs at the University of Melbourne have prerequisite subjects that must be completed in order to be eligible to apply. The selection requirements for the course you are interested in will normally specify these requirements.

Web: mdhs-study.unimelb.edu.au

The Doctor of Medicine, Doctor of Dental Surgery, and Doctor of Physiotherapy have very specific prerequisites that you can read more about here:

Web: sc.mdhs.unimelb.edu.au/prerequisites

WHAT ARE EXTENDED PATHWAYS?

The Bachelor of Science (Extended) is a four-year degree that provides a pathway for Indigenous students to embark on careers that build on a strong science background.

Web: coursesearch.unimelb.edu.au/undergrad/1948-bachelor-of-science-extended

The Bachelor of Arts (Extended) provides a pathway for motivated and aspiring Indigenous students. It is a four-year Arts degree which includes a year of bridging subjects

Web: coursesearch.unimelb.edu.au/undergrad/1905-bachelor-of-arts-extended

GETTING HELP

For more information, speak to the team at the **University of Melbourne Health Hub:**

Level 1, Brownless
Biomedical Library
The University of Melbourne
(Parkville Campus)

Tel: +61 3 8344 5890

Web: mdhs-study.unimelb.edu.au

Indigenous scholarship information:

Web: murruparak.unimelb.edu.au/content/pages/indigenous-scholarships-and-awards

Lena-Jean entered into the Master of Public Health after completing a Bachelor of Arts (Extended).

"I always subconsciously knew that I had an interest in health. I wasn't sure it was the right thing for me for a while and it wasn't until the second semester that I figured out that I love what I'm doing".

Lena-Jean Charles-Loffel.



The Myrmong (or yam daisy) was a staple food of Indigenous people, the flowering of which indicated the tubers were ready to eat. The circles with dots around the tuber represent the generations of people sustained by the Myrmong.

Shawana Andrews



In this picture, white blood cells, called cytotoxic lymphocytes, are recognising and destroying cancerous target cells. The lymphocytes are labelled in green and when they deliver the kiss of death to the cancer cell, the target will light up red.

Misty Jenkins



In this picture (above and front cover), we have reimaged the cytotoxic lymphocytes (see left centre) and the circles with dots around the tuber (see far left) to create a new work of art that brings together Indigenous culture, community and the health sciences.

Nichole Alder and Kristi Roberts



Faculty of Medicine, Dentistry & Health Sciences

INDIGENOUS STUDENTS:

PATHWAYS TO GRADUATE PROFESSIONAL ENTRY DEGREES

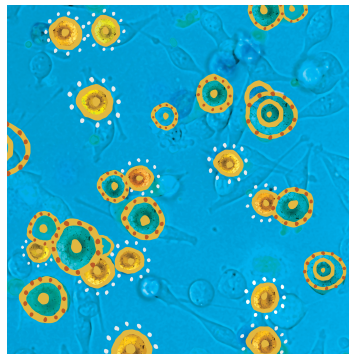

GRADUATE ACCESS MELBOURNE

The University's access and equity program for graduate students can help you gain a place in the course of your choice – and you may even be eligible for a bursary.

Submitting a Graduate Access Melbourne application could help you:

- Be accepted into the course of your choice
- Secure a Commonwealth Supported Place (CSP)
- Receive a scholarship or bursary.

Graduate Access Melbourne applications are considered by many of our graduate coursework degrees, including a range of professional entry degrees.

Web: go.unimelb.edu.au/c74n

The Faculty of Medicine, Dentistry and Health Sciences offers a suite of programs in a variety of health-related fields. This guide shows you possible pathways into professional entry graduate degrees.

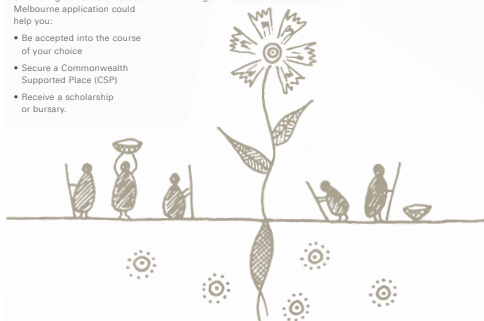

YEAR 0 EXTENDED YEAR	YEAR 1 UNDERGRADUATE	YEAR 2 UNDERGRADUATE	YEAR 3 UNDERGRADUATE (PLUS OPTION FOR ADDITIONAL HONOURS YEAR OR GRADUATE DIPLOMA)	YEAR 4 / 5 (6 AND 7) GRADUATE PROFESSIONAL ENTRY OPTIONS
Bachelor of Science (Extended) Or Bachelor of Arts (Extended)	Bachelor of Science (BSc) Or Bachelor of Arts (BA) Or other undergraduate degree programs, such as the Bachelor of Biomedicine. pre-requisite study (find out specifics for entry into your graduate course)	For MD, DDS and OD potential students: Sit the GAMSAT Pre-requisite study (find out specifics for entry into your graduate course)	For MD, DDS and OD potential students: Sit the GAMSAT Complete undergraduate degree Apply for entry into your preferred graduate course through Graduate Access Melbourne	Melbourne Medical School Doctor of Medicine (MD) 4 years Melbourne Dental School Doctor of Dental Surgery (DDS) 4 years School of Health Sciences Doctor of Optometry (OD) 4 years Doctor of Physiotherapy (DPT) 3 years Master of Nursing Science 2 years Master of Social Work 2 years Master of Clinical Audiology 2 years Master of Speech Pathology 2 years
Graduate degrees often require pre-requisite subjects. This needs preparation and some subjects can be started in 1st year of Bachelor degree. These are University of Melbourne Undergraduate degrees. Please speak to a staff member at the University of Melbourne Health Hub (details below) if you studied a Bachelor at another university.		GAMSAT can be sat in year 2 and/or 3. Please be mindful of GAMSAT dates and of the degree application closing date.		School of Psychological Sciences Master of Psychology (Clinical Psychology) 2 years Master of Psychology (Clinical Neuropsychology) 2 years School of Population and Global Health Master of Public Health 2 years